

IT DON'T MEAN A THING

Arranged by
TOMMY NEWSOM

ALTO 1

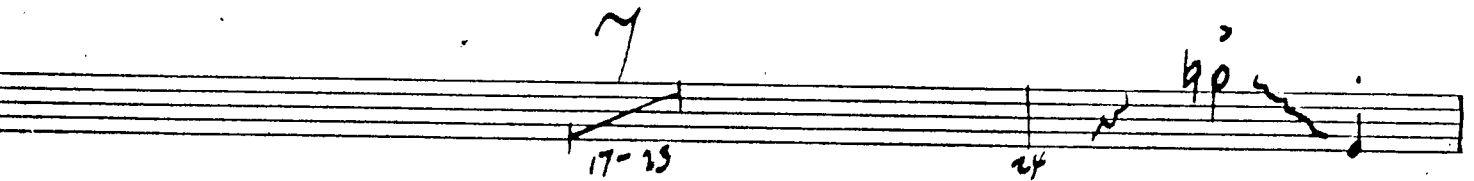
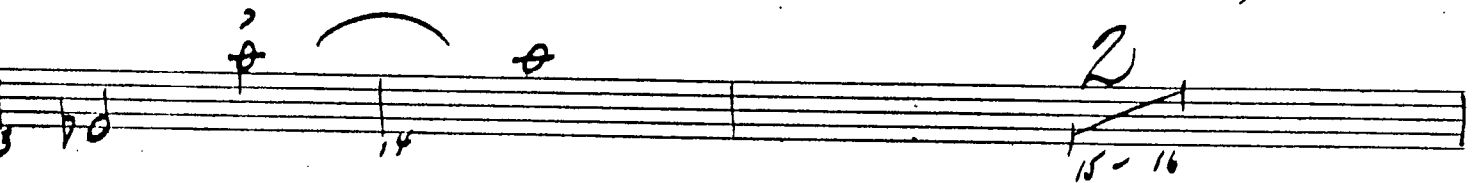
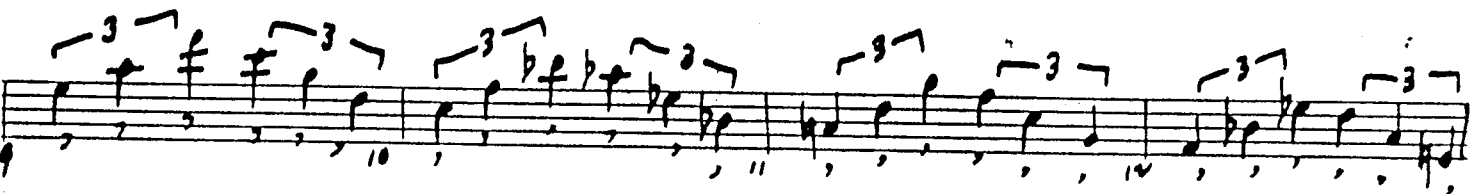
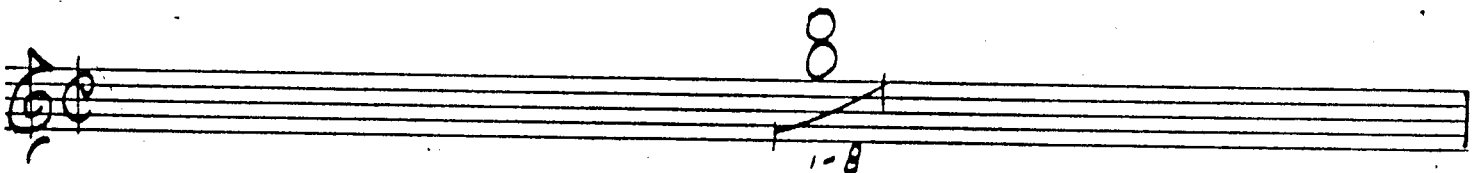
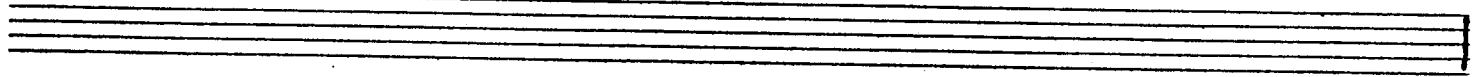

B

7

41-47

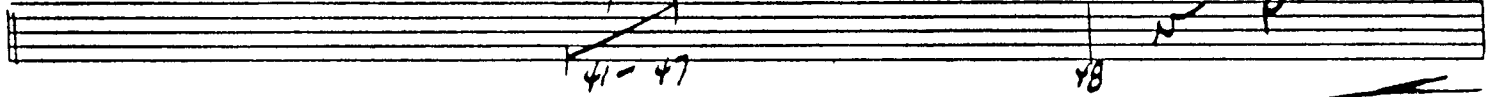

C

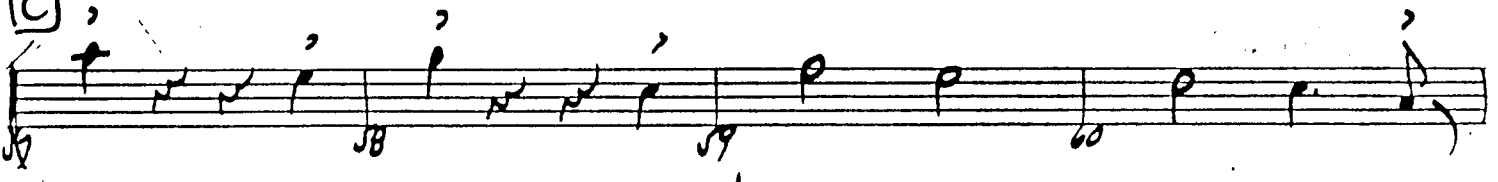

A

61-64

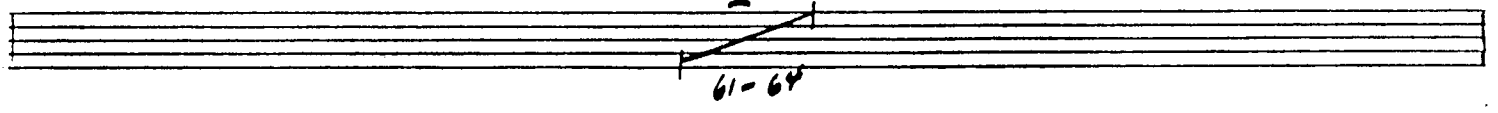

OPEN DRUM SOLO

4 BAR DRUM CUE

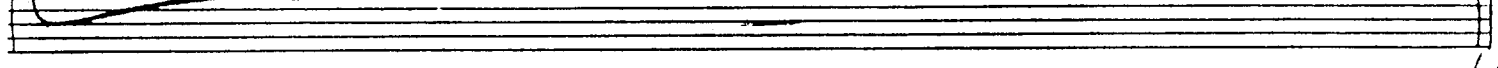

V.S.

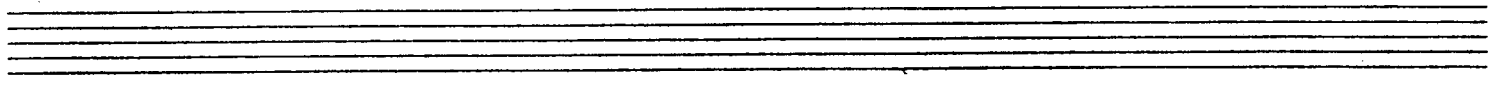
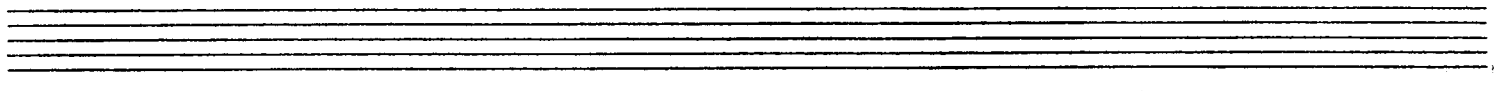

Four sets of empty musical staves, each consisting of five lines.

IT DON'T MEAN A THING

Arranged by
TOMMY NEWSOM

ALTO 2

Measure numbers: 8, 1-8, 10, 11, 12, 13, 14, 15-16, 17-23, 24, 25, 26, 27, 28, 29, 30, 31, 32, 33, 34, 35, 36, 37, 38, 39, 40.

Handwritten annotations include: **8** above measure 8; **1-8** below measure 8; **3** above measures 9-13; **2** above measure 14; **2** above measure 15; **7** above measure 17; **2** above measure 24; **A** in a circle above measure 25; **2** above measure 32; **2** above measure 38.

B

7

41-47

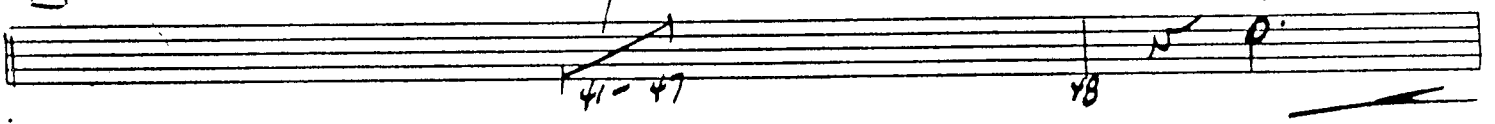

C

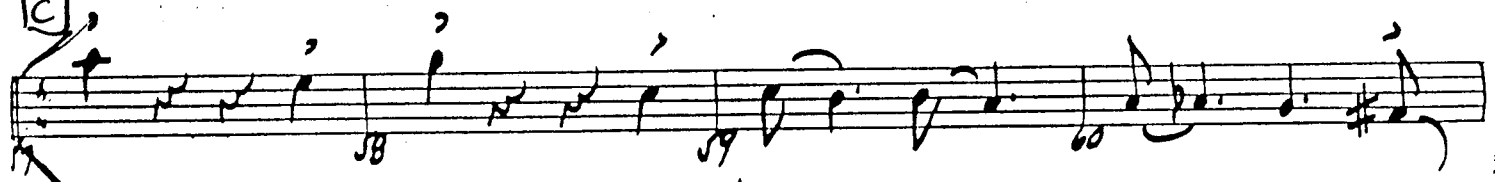

A

61-64

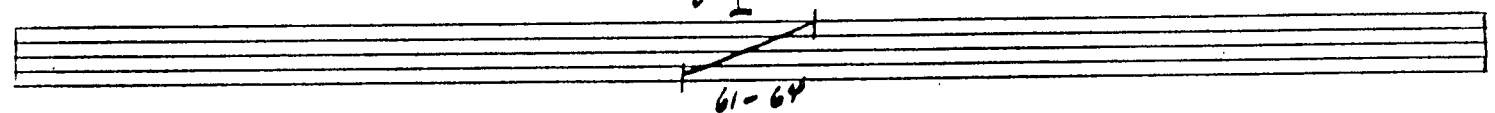

OPEN DRUM SOLO

4 BAR DRUM CUE

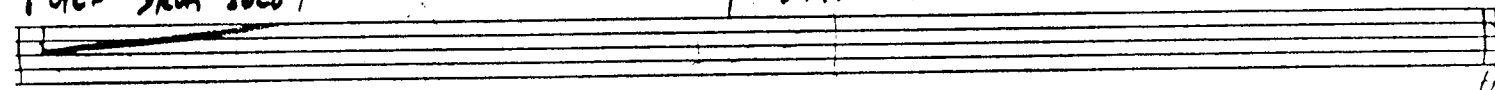

V.S.

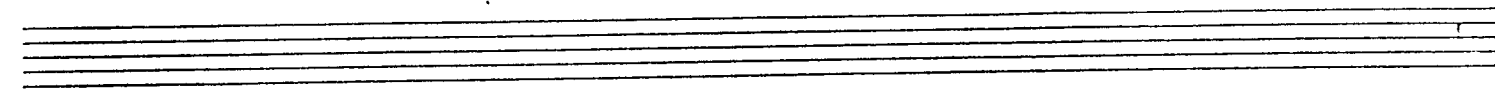
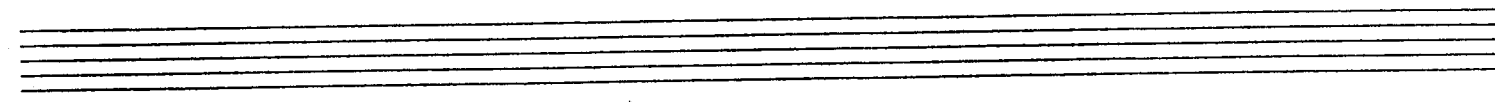
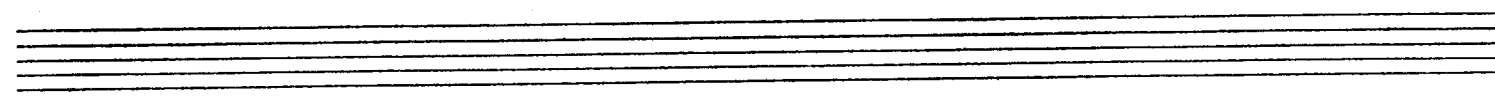

Five empty musical staves for notation.

IT DON'T MEAN A THING

Arranged by
TOMMY NEWSOM

BARITONE

Bari P2

(B)

(C)

OPEN DRUM SOLO

4 BAR DRUM CUE

45.

BAR 1

Bei P3

ON CUE

D

E

IT DON'T MEAN A THING

Arranged by
TOMMY NEWSOM

BASS

DRUM SOLO IN FRONT

Dr. Solo

HI-HAT STARTS 8 BARS

8

1-8

9 10 11 12

13 14 15 16

7

17-23 24

(A)

C_m C_m7 $D7$ $G7$ C_m C_m7

25 26 27 28

$F7$ $B7$ $A_b m7$ $A_b m6$ E_b C

29 30 31 32

C_m C_m7 C_m6 A_b C_m/E E_b7

33 34 35 36

$F7$ $B7$ $A_b m7$ $A_b m6$ E_b

37 38 39 40

BASS P2

(B) Eb7 Fm7 F#0 Eb7/6 Ab Bbm B0 Ab/c

F7 Eb/6 Ab0 F7/A Bb7 Cm7 Bb/7 C+7

(4)

F7 B7 Ab,m7 Ab,m6 Eb G7

(C)

A

OPEN DRUM SOLO

BASS P.3

D *ON CUE*

69 **E_b7** 70 **E_b+** 71 **A_b** **B_b7** 72 **B₀** **A_b/C**

73 **F7** 74 **F+** 75 **B_b7** 76 **G7**

E 77 **Cm** 78 **Cm7** **Cm6** 79 **A_b7** 80 **G7** **G+** **G_b7.5**

81 **F7** 82 **A_bm7** 83 **E_b/G** 84 **B7** **B7/F#**

85 **E_mA7** 86 **Fm7/B_b** **E_b** 3 87-89 90

IT DON'T MEAN A THING

(60 BPM)

Arranged by
TOMMY NEWSOM

DRUMS

Solo

1 2 3 4 5 6 7 8

9 10 11 12

13 14 15 16

Solo

17 18 19 20 21 22 23 24

A

25 26 27 28

29 30 31 32

33 34 35 36

37 38 39 40

DRUMS P2

TRAY SOLO

(B)

(C)

Solo

ES.

OPEN DRUM SOLO

ORCH 2UE

ENC. ONCE

DRUMS P3

D

E

IT DON'T MEAN A THING

Arranged by
TOMMY NEWSOM

GUITAR

8
1-8
9
9-12

13 f 14 15 16
17-23 24 25

A

25 Cm Cm7 D7 G7 Cm Cm7
26 27 28
29 F7 B7 Abm7 Abm6 Eb G
30 31 32
33 Cm Cm7 Cm6 Ab Cm/G Gb7-5
34 35 36
37 F7 B7 Abm7 Abm6 Eb
38 39 40

GTR. P2.

B

Eb7 Fm7 F#0 Eb7/G Ab Bbm B0 Ab/c
 41 42 43 44

F7 Eb/G Ab0 F7/A Bb7 Cm7 Bb/G G+7
 45 46 47 48

Cm G/c Gb/c F/c E/c Eb/c D/c
 49 50 51 52

F7 B7 Abm7 Abm6 Eb G7
 53 54 55 56

C

Cm Fm7 Fm6 Ebm7 Eb6 Dm7 Dm6 Cm7 F0
 57 58 59 60

A

61-64

Cm B0 Cm/bb Am7 Ab G7+9 Fm9 Eb6 D7 Ab7 Cm7/G Gb7.5
 66 67 68

OPEN DRUM SOLO

4 BARS DRUM CUE

V-S

CTR. P3

(ON CUE)

D  Eb7 70 Eb+ 71 Ab Bbm7 72 B0 Ab/c

F7 74 F+ 75 Bb7 76 G7

E Cm 77 Cm7 78 Cm6 79 Ab7 G7 G+ 80 Cb7-5

F7 81 Abm7 82 Eb/c 83 B7 84 B7/F#

EMAJ7 85 Fm7 86 Fm7/bb Eb 87-89 3 Eb7#9 90

Empty musical staves for notation.

IT DON'T MEAN A THING

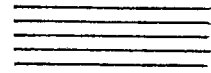

Piano

Arranged by
TOMMY NEWSOM

PNO. PZ

(A)

B PNO. P3

PNO. P4

Dr. Solo.

A

61 - 64

Cm Bb Cm/Bb Am7 Ab G7+ Fm9 Eb6 D7 Ab7 Cm7 Gb7-5

65 66 67 68

OPEN Drum Solo

L- BAR DRUM CUE

ON CUE

Eb7 Eb+ Ab Bbm7 Bb Ab/c

69 70 71 72

F7 F+ Bb7 G7

73 74 75 76

E PNO P5

77 Cm 78 Cm7 Cm6 79 Ab7 G7 G+ 80 Ab7

81 F7 82 Abm7 83 Eb/G 84 B7

85 Em7 86 Fm7 87-89 Eb (Drums) 3 90 Eb7 #9

Tar
PZ

(B)

(C)

A

OPEN DRUM SOLO

4 BAR - DRUM CUE

v.s.

ON CUE

D

69 70 71 72

73 74 75 76

E

77 78 79 80

81 82 83 84

85 86 87-89 90

IT DON'T MEAN A THING

Arranged by
TOMMY NEWSOM

TENOR 2

8
1-8

1
3
3
3

2
2
2
2
15-16

3
3
3
3
3
3
3
3
17-23

A
25
26
27
28
29
30
31
32
33
34
35
36
37
38
39
40
41
42
43
44
45
46
47
48
49
50
51
52
53
54
55
56
57
58
59
60
61
62
63
64
65
66
67
68
69
70
71
72
73
74
75
76
77
78
79
80
81
82
83
84
85
86
87
88
89
90
91
92
93
94
95
96
97
98
99
100

A
29
30
31
32
33
34
35
36
37
38
39
40
41
42
43
44
45
46
47
48
49
50
51
52
53
54
55
56
57
58
59
60
61
62
63
64
65
66
67
68
69
70
71
72
73
74
75
76
77
78
79
80
81
82
83
84
85
86
87
88
89
90
91
92
93
94
95
96
97
98
99
100

A
33
34
35
36
37
38
39
40
41
42
43
44
45
46
47
48
49
50
51
52
53
54
55
56
57
58
59
60
61
62
63
64
65
66
67
68
69
70
71
72
73
74
75
76
77
78
79
80
81
82
83
84
85
86
87
88
89
90
91
92
93
94
95
96
97
98
99
100

A
37
38
39
40
41
42
43
44
45
46
47
48
49
50
51
52
53
54
55
56
57
58
59
60
61
62
63
64
65
66
67
68
69
70
71
72
73
74
75
76
77
78
79
80
81
82
83
84
85
86
87
88
89
90
91
92
93
94
95
96
97
98
99
100

Tnr 2
P2

(B)

(C)

A

OPEN DRUM SOLO

4 BAR DRUM CUE

v.s.

Four empty musical staves at the bottom of the page.

ON CUE

D

69 70 71 72

73 74 75 76

E

77 78 79 80

81 82 83 84

85 86 87-89 90

IT DON'T MEAN A THING

Arranged by
TOMMY NEWSOM

TROMBONE 1

Nick

A

PLUGGER

TMB1 P2

(B)

PLURICO

PLURICO

(C)

A

A

OPEN DRUM SOLO

4 BAR DRUM CUE

OPEN DRUM SOLO

4 BAR DRUM CUE

TMB1 P3

D *8/16*

69 70 71 72

73 74 75 76

E

77 78 79 80

Answer

81 82 83 84

85 86 87-89 90

OR

IT DON'T MEAN A THING

Arranged by
TOMMY NEWSOM

TROMBONE 2

TMB 2. P2

B

OPEN DRUM CUE

4 BAR DRUM CUE

TMB 2. P3

D *an*

69 70 71 72

73 74 75 76

E

77 78 79 80

Answer

81 82 83 84

85 86 87-89 90

IT DON'T MEAN A THING

Arranged by
TOMMY NEWSOM

TROMBONE 3

TMB 3. P2

B

44 45 46 47 48 49 50 51 52 53 54 55 56

C

57 58 59 60

A
61-64

61 62 63 64

OPEN DRUM CUE

4 BAR DRUM CUE

TMB 3. P3

**AN
COE**

D Musical staff 69-72. Measure 69: whole rest. Measure 70: quarter note G4, quarter note A4. Measure 71: quarter note B4, quarter note C5. Measure 72: quarter note B4, quarter note A4.

E Musical staff 77-80. Measure 77: quarter note G4, quarter note A4. Measure 78: quarter note B4, quarter note C5. Measure 79: quarter note B4, quarter note A4. Measure 80: quarter note G4, quarter note F4.

Answer Musical staff 81-84. Measure 81: quarter note G4, quarter note A4. Measure 82: quarter note B4, quarter note C5. Measure 83: quarter note B4, quarter note A4. Measure 84: quarter note G4, quarter note F4.

ORAN

Five empty musical staves.

IT DON'T MEAN A THING

Arranged by
TOMMY NEWSOM

TROMBONE 4

Performance instructions include:

- "PLUNGER" (circled) above measure 25.
- "OPEN" (circled) above measure 32.
- "PLUNGER" (circled) above measure 37.

Other markings include a large "8" above measure 10, a "7" above measure 21, and various accents and slurs throughout the piece.

TMB 4 P2

(B)

Plucked

OPEN

(C)

A

OPEN DRUM SOLO

4 BAR DRUM CUE

v.s.

TMB4, P3

D *ON CUE*

E

Answer

IT DON'T MEAN A THING

Arranged by
TOMMY NEWSOM

TRUMPET 1

TRAP SOLO

Tpt 1. P2.

F9

Bb

G7

G7

ALL
MAX

PLUNGED

OPEN

C

A

61-64

OPEN DRUM SOLO

4 BAR DRUM CUE

v.s.

Empty musical staff.

Empty musical staff.

Tpt 1. P3.

ON
CUE

Empty musical staff 6.

Empty musical staff 7.

Empty musical staff 8.

Empty musical staff 9.

Empty musical staff 10.

IT DON'T MEAN A THING

Arranged by
TOMMY NEWSOM

TRUMPET 2

TPT 2. P2.

B Solo

Five empty musical staves for drum notation.

TPT 2. P3

ON CUE

69 70 71 72

73 74 75 76

77 78 79 80

PLUNGERS

81 82 83 84

85 86 87-89 90

IT DON'T MEAN A THING

TRUMPET 3

Arranged by
TOMMY NEWSOM

Additional annotations include dynamic markings such as *fz*, *fp*, and *#p*, and performance directions like 'PLUNGER' and 'OPEN' circled in boxes.

TRAY II Solo

TPT 3. P2

(B) F9 Bb

G7 G7 All over

TRIGGER + o + o + o + o + o + o + o + o OPEN

(C)

A

mf mf f

OPEN DRUM SOLO

4 BAR DRUM CUE

v.s.

TPT 3 P.3

D *ON CUE*

69 *f* 70 71 72 73 74 75 76

E

FINGERS

77 78 79 80 81 82 83 84 85 86 87-89 90 *OPEN*

IT DON'T MEAN A THING

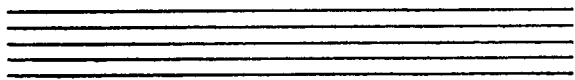

Arranged by
TOMMY NEWSOM

TRUMPET 4

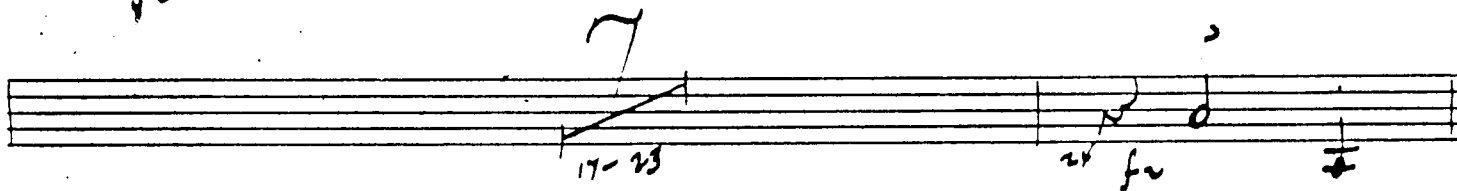
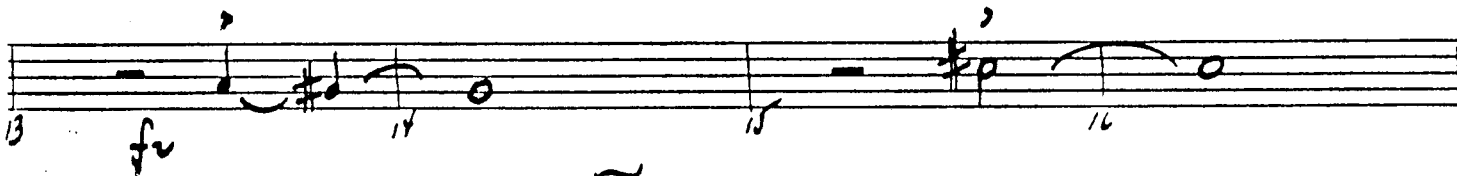

A

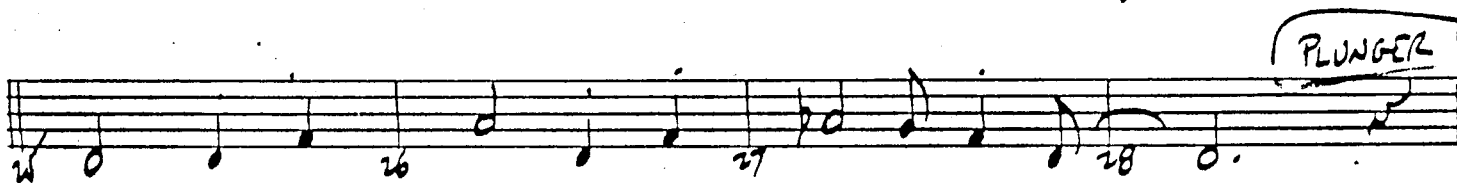

PLUNGER

OPEN

Revision

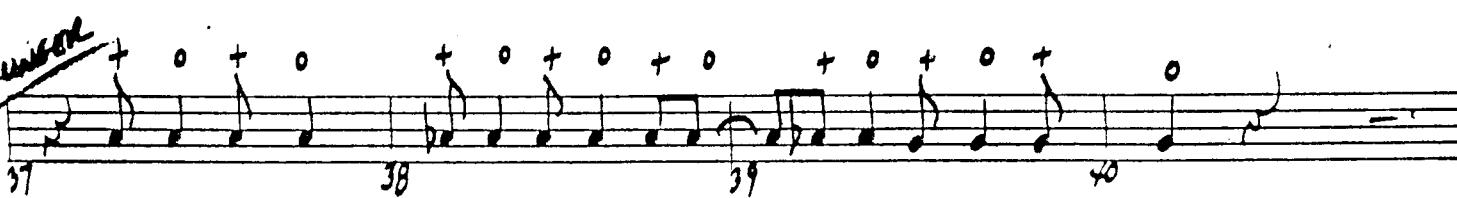

TPT 4. P2.

TRPT II Solo
F9

Bb

A

OPEN DRUM SOLO

4 BAR DRUM CUE

Four empty musical staves at the bottom of the page, with a circled 'OPEN DRUM SOLO' and '4 BAR DRUM CUE' written above them.

TPT 4. P3

ON CUE

(D) 69 f 70 71 72

73 74 75 76

(E) 77 78 79 80

Plungers

81 82 83 84

85 86 87-89 90 OPEN

IT DON'T MEAN A THING

TRUMPET 5

Arranged by
TOMMY NEWSOM

A

Plunger

TOT 5. P.2.

TRAT II Solo
B F9

Bb

A

OPEN DRUM SOLO

4 BAR DRUM CUE

v.s.

TPT. 5 P3

D *ON CUE*

69 70 71 72 73 74 75 76

E

FINGERS

77 78 79 80 81 82 83 84 85 86 87-89 90